

HARMONY

RIPLEY

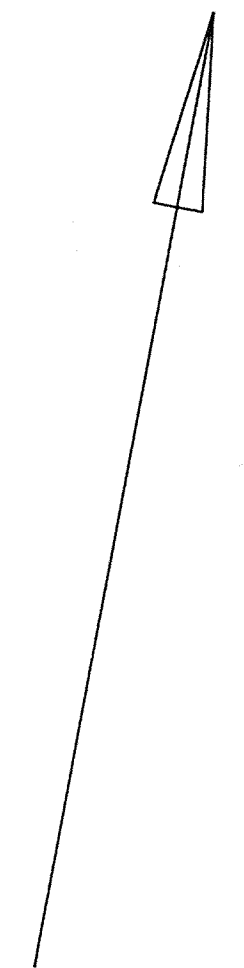
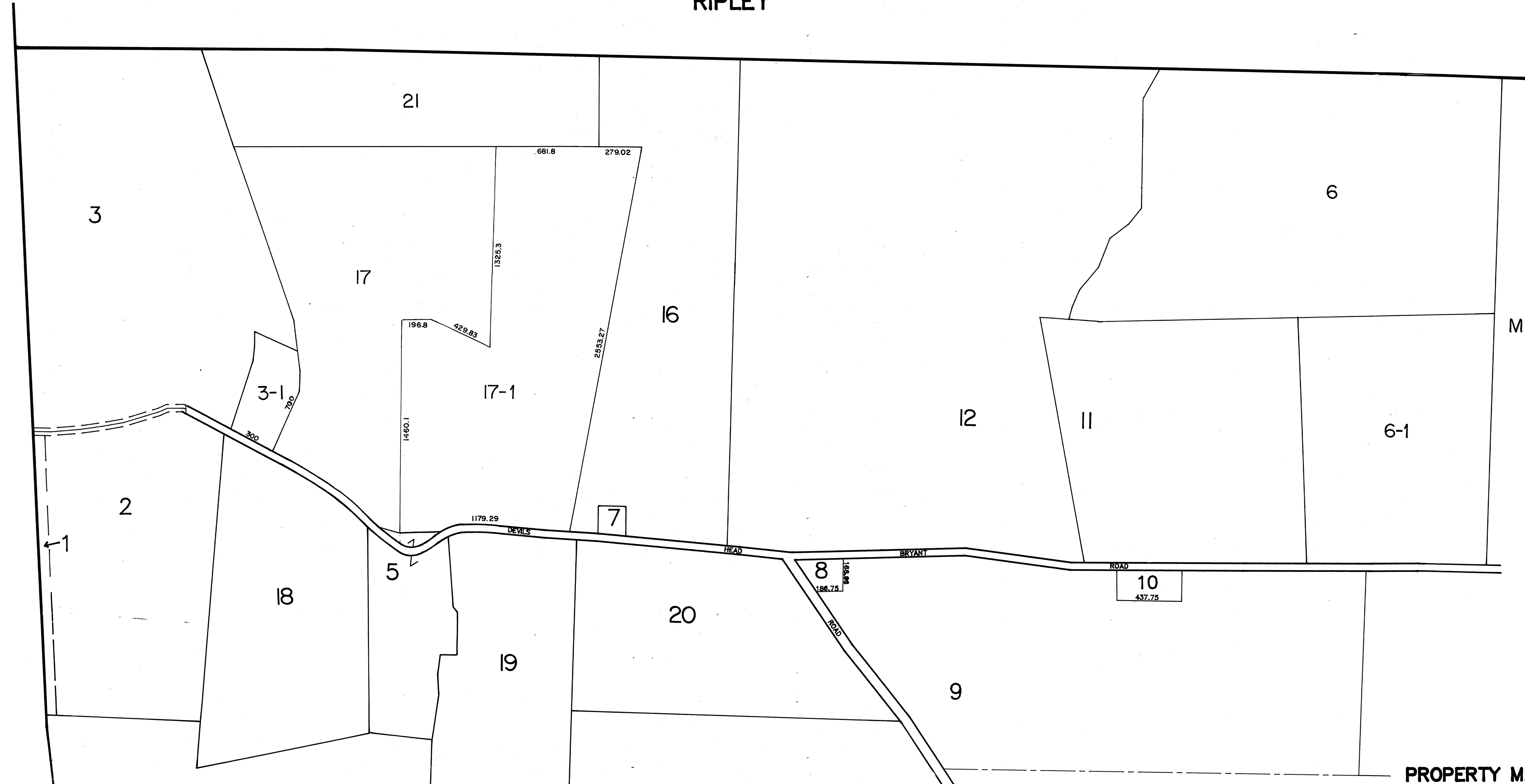

PREPARED BY: AERIAL SURVEY & PHOTO, INC.  
 NORRIDGEWOCK, MAINE  
 NOTE: FOR ASSESSMENT PURPOSES ONLY, NOT TO BE USED FOR CONVEYANCES

LEGEND: PARCEL NUMBER..... 12  
 ADJACENT MAP..... M5  
 MATCH LINE.....

M13

PROPERTY MAP  
 TOWN OF ST. ALBANS  
 SOMERSET COUNTY, MAINE  
 200 0 400 800 1200 1600 FEET  
 SCALE: 1"=400' APRIL 1, 1989