

RIPLEY

DEXTER

CORINNA

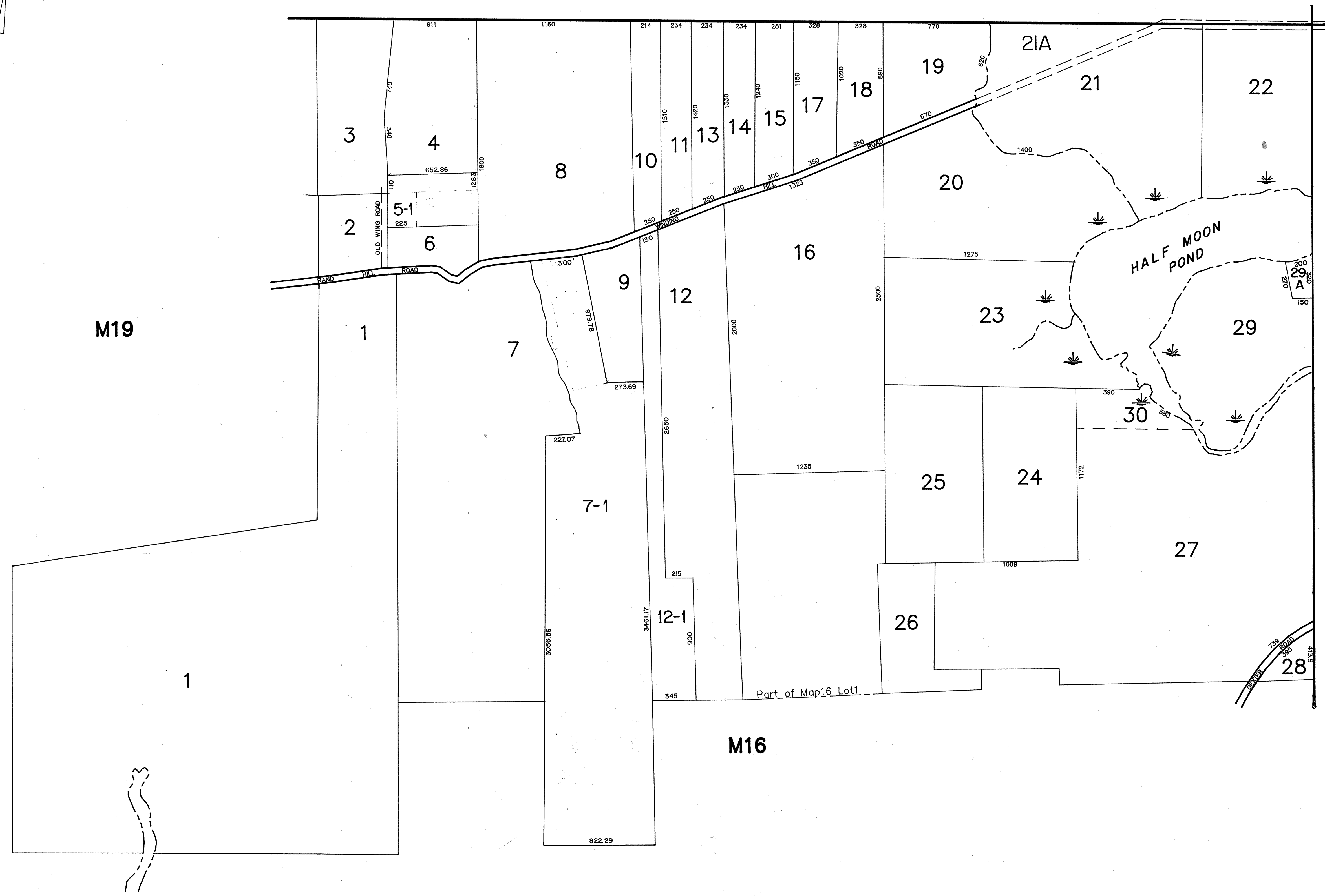

M19

M16

PREPARED BY: AERIAL SURVEY & PHOTO, INC.
NORRIDGEWOCK, MAINE

NOTE: FOR ASSESSMENT PURPOSES ONLY, NOT TO BE USED FOR CONVEYANCES

LEGEND: PARCEL NUMBER..... 12
ADJACENT MAP.....M5
MATCH LINE.....

PROPERTY MAP
TOWN OF ST. ALBANS
SOMERSET COUNTY, MAINE



SCALE: 1"=400' APRIL 1, 1989